

INITIAL RECEIPT

GET / HTTP/1.1
 Connection: Close
 Host: 10.117.0.65
 Pragma: no-cache
 User-Agent: Mozilla/5.0 (Windows NT 5.1; Trident/4.0; rv:1.0) like Gecko
 Accept: image/jpeg, image/png, */*
 Accept-Language: en-US
 Accept-Charset: utf-8

United States Department of the Interior

Bureau of Land Management

Division of Lands, Minerals & Energy
 ONE N CENTRAL AVE
 PHOENIX, AZ 85004-7427
 Phone: 602-417-9200

Receipt
 No: 4838487

Transaction #: 4966560
Date of Transaction: 11/17/2020
CUSTOMER:
ROCKY MOUNTAIN PROSPECTORS LLC 1281 E MAGNOLIA ST STE D FORT COLLINS, CO 80524-4794 US

LINE #	QTY	DESCRIPTION	REMARKS	UNIT PRICE	TOTAL
1	3.00	LOCATABLE MINERALS / MINING CLAIMS-NEW, UNADJUD, ONE OR MORE AUTH NOS / NEW MINING CLAIM PROCESSING FEE CASES: AMC461794/\$20.00, AMC461795/\$20.00, AMC461796/\$20.00		- n/a -	60.00
2	3.00	LOCATABLE MINERALS / MINING CLAIMS-NEW, UNADJUD, ONE OR MORE AUTH NOS / NEW MINING CLAIMS LOCATION FEE CASES: AMC461794/\$40.00, AMC461795/\$40.00, AMC461796/\$40.00		- n/a -	120.00
3	3.00	LOCATABLE MINERALS / MINING CLAIMS-NEW, UNADJUD, ONE OR MORE AUTH NOS / NEW MINING CLAIMS MAINTENANCE FEE CASES: AMC461794/\$165.00, AMC461795/\$165.00, AMC461796/\$165.00		- n/a -	495.00
TOTAL:					\$675.00

PAYMENT INFORMATION			
1	AMOUNT:	225.00	POSTMARKED: N/A
	TYPE:	CHECK	RECEIVED: 11/17/2020
	CHECK NO:	10552	
	NAME:	ROCKY MOUNTAIN PROSPECTORS LLC,	
2	AMOUNT:	225.00	POSTMARKED: N/A
	TYPE:	CHECK	RECEIVED: 11/17/2020
	CHECK NO:	10553	
	NAME:	ROCKY MOUNTAIN PROSPECTORS LLC,	

NOV 20 2020
 BY: TDU

3	AMOUNT:	225.00	POSTMARKED:	N/A
	TYPE:	CHECK	RECEIVED:	11/17/2020
	CHECK NO:	10554		
	NAME:	ROCKY MOUNTAIN PROSPECTORS LLC,		

REMARKS

This receipt was generated by the automated BLM Collections and Billing System and is a paper representation of a portion of the official electronic record contained therein.

11/17/2020

CORRESPONDENCE

TRANSFERS

MAINTENANCE FEES
WAIVERS
POL/NOI

MISCELLANEOUS

**LOCATION NOTICES
AMENDMENTS
STATUS SHEET
GEO REPORT/MTP**

MINING CLAIM STATUS REPORT - Assessment Year 2020

Data Entered: 11/20/2020 ZOU

MTP Checked By: ZOU

GEO Checked By: ZOU

LEAD SERIAL NUMBER: AMC 461794 thru AMC 461796

NUMBER OF CLAIMS & TYPE:

- 3 LODE
- PLACER
- ASSOCIATION PLACER
- MILL SITE
- TUNNEL SITE

CHARGES:

Processing Fee @ \$20 =	\$	<u>60</u>
Location Fee @ \$40 =	\$	<u>120</u>
Maintenance Fee @ \$165 =	\$	<u>495</u>
Add'l Maint Fee for Assoc Placer =	\$	
SUBTOTAL	\$	
Other Fees	\$	
Other Fees	\$	
TOTAL	\$	<u>675</u>

TOTAL ACREAGE: _____ Per Claim
(Placer Only)

NUMBER OF LOCATORS: _____

DOCUMENTS RECEIVED VIA: Over-the-Counter [] Mail **TIMELY FILED:** Yes No []

LEGAL DESCRIPTION: T 9.5N R 2E SEC 28
 T 11N R 1E SEC 14, 27
 T _____ R _____ SEC _____
 T _____ R _____ SEC _____
 T _____ R _____ SEC _____

BLM [] FOREST SERVICE [] SUBJ TO PL 359: Yes [] No []
 WILDERNESS AREA [] _____

SPLIT ESTATE: N/A [] SX [] PX [] OTHER []
 SRHA [] Was proper Notice filed if located on SHRA Land? Yes [] No []

RECONVEYED MINERALS ON BLM LAND REQUIRE OPENING ORDER FROM 1944 TO 1993:
 Open to Entry On _____ N/A []

COMMENTS/STATUS: VOID [] PARTIALLY VOID [] PVT MINERALS [] WITHDRAWN LANDS []
 OTHER [] _____

[] Claimant acknowledges that portions of the following claim(s) site(s) may be void or voidable.

Printed Name of Claimant _____ Signature of Claimant _____

*****FINAL ADJUDICATION*****

DATE _____ INITIALS _____

#4838487

AMC 461794

LOCATION NOTICE FOR LODE MINING CLAIM

Amendment BLM Serial # _____

NOTICE IS HEREBY GIVEN that the Crown King Mine
_____ lode mining claim has been located

by Rocky Mountain Prospectors, LLC whose current mailing
address is 1281 E Magnolia St, unit - D
Fort Collins, CO 80524

RECEIVED
BLM AZ STATE OFFICE
2020 NOV 17 A 8:52
PHOENIX, ARIZONA
BLM
Date
Stamp

The general course of this claim is East to West and it is situated in Yavapai
County, Arizona. This claim is 1500 feet in length and 600 feet in width.

20.66 Total Claim Acreage. This claim runs from the location monument on which this location notice
is posted on the centerline of the claim approximately 750 feet in a West direction to the West
end line and 750 feet in a East direction to the East end line. This claim is marked by six
monuments, one at each corner and one at the center of each end line of the claim.

The location monument on which this notice is posted is situated within Section 28, Township 9.5
North, Range 2 East, Gila Salt River Base and Meridian, Arizona and this claim encompasses portions
of the following quarter section(s), section(s), Township(s) and Range(s) West 1/2 of NWSE / Section-28 /
- Township - 9.5 North / Range - 2 East

Gila Salt River Base and Meridian, Arizona.

The locality of this claim with reference to some natural object or permanent monument and additional information
(if any) concerning its locality are as follows: Permanent Common corner of Sections: (28)(27)(33)-
- and (34) is about 3250' 45° NE of the discovery monument.

The above information is shown on the attached map.

DATED AND POSTED on the ground this 15th day of September, 2020.

LOCATOR(s) AGENT

Print Name(s) Rocky Mountain Prospectors, LLC

Signature(s) Rocky Mountain Prospectors, LLC

Form MCF100
Revised Oct 2018

AMC461794

MINING CLAIM MAP

Lode (✓) Placer ()
Millsite ()

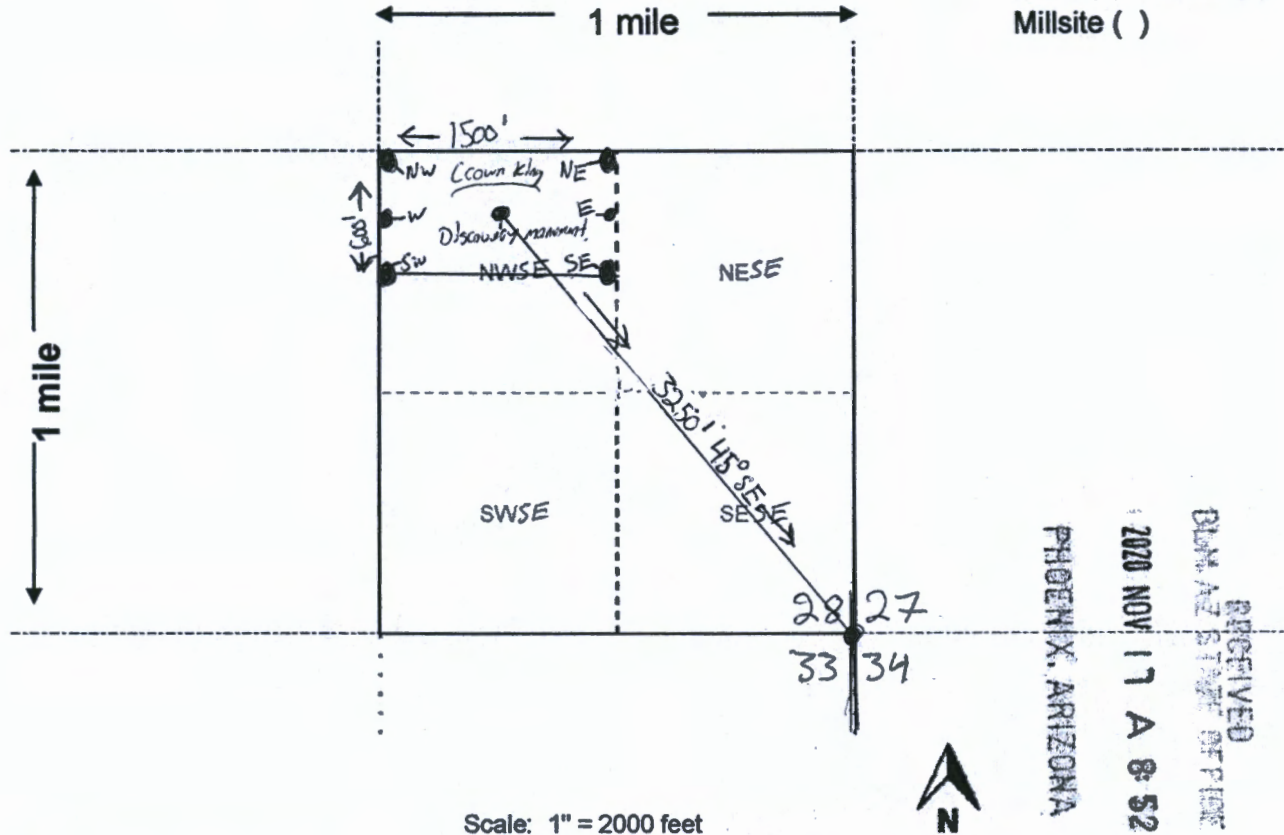

AMC461794

RECEIVED
DUNN AZ STATE OFFICE
2020 NOV 17 A 8:52
PHOENIX, ARIZONA

Scale: 1" = 2000 feet

1. The above map depicts the Crown King Mine mining claim, which is located in Section (s) 28, Township 9.5 North, Range 2 East, Gila and Salt River Base and Meridian, Yavapai County, Arizona. Total claim acreage is 20.68

2. The type of corner and location monuments used are as follows: Wooden posts 1/4 Foot tall.

3. The bearings and distances in degrees and feet between claim corners and to a public land survey monument are as depicted on the map.

4. If the claim is a placer or millsite claim with exterior limits conforming to legal subdivisions of the public survey, provide a legal description of the claim North 1/2 of NWSE / Section - 28 / T-9.5 North - R-2 East / Gila and Salt River Base and Meridian.

Form MCF100a
Revised Oct 2018

Rocky Mountain Prospectors, LLC
 1281 E Magnolia St, Unit D
 Fort Collins, CO 80524

[Map of the Crown King Mine lode claim]

[A.P. - North 1/2 of NWSE / section - 28 / T-9.5 North R-2 East



[Located in Yavapai county, Arizona on 9-15-2020]

[Located by Rocky Mountain Prospectors, LLC]

[20.66 acres]

The point of Common Corner of sections 28, 27, 33 and 34 -
 is about 3250' 45° SE from discovery monument.

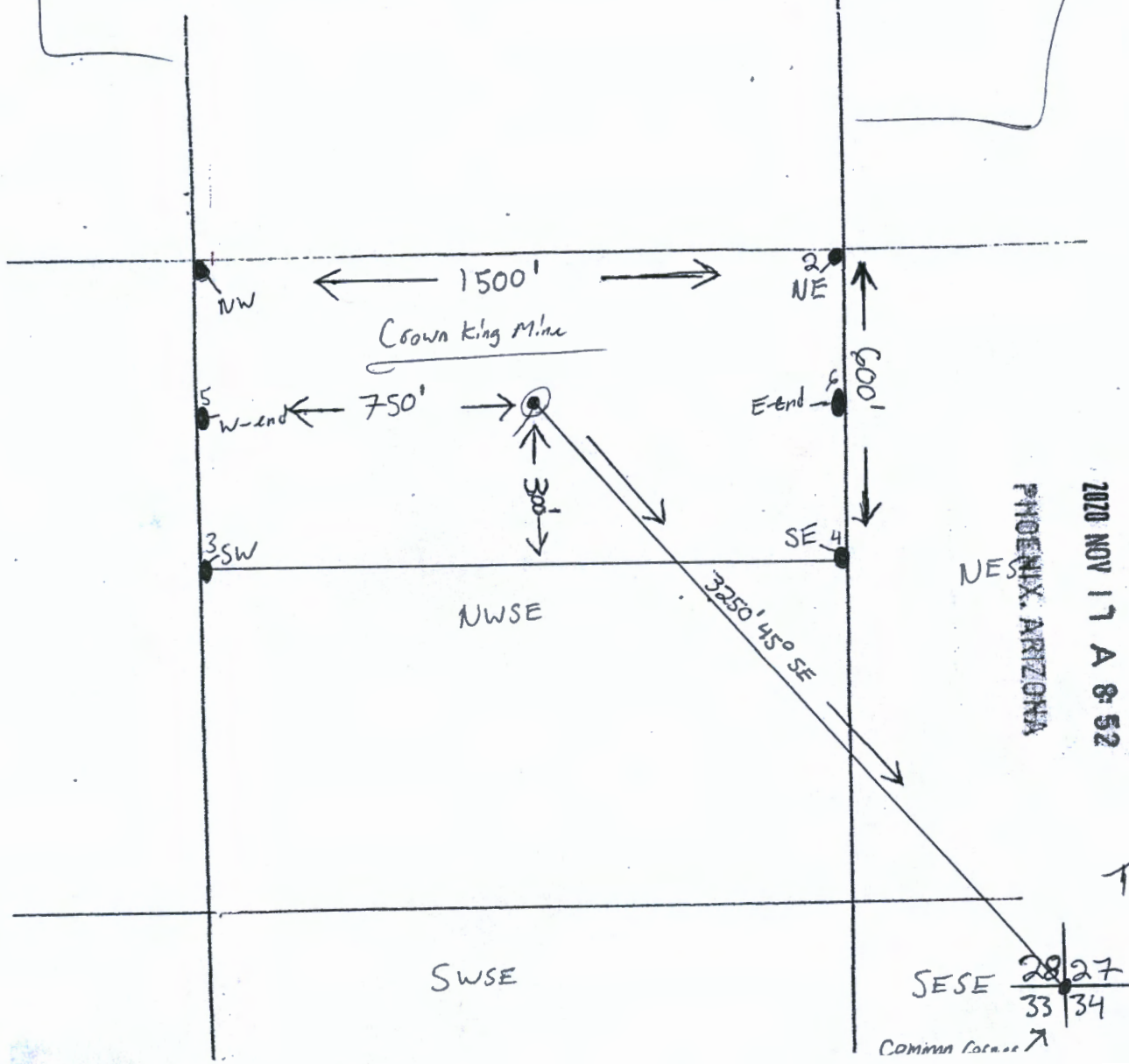

RECEIVED
 BLM AZ STATE OFFICE
 2020 NOV 17 A 8:52
 PHOENIX, ARIZONA

AMC461794

Tie point
 SESE 28 27
 33 34
 COMMON CORNER

LOCATION NOTICE FOR LODE MINING CLAIM

Amendment BLM Serial # _____

NOTICE IS HEREBY GIVEN that the _____

French Lilly Mine lode mining claim has been located by Rocky Mountain Prospectors, LLC whose current mailing address is 1281 E Magnolia St, unit-D Fort Collins, Co 80524

RECEIVED
BLM AZ STATE OFFICE
2020 NOV 17 A 8:51
PHOENIX, ARIZONA
BLM
Date
Stamp

The general course of this claim is East to West and it is situated in Yavapai County, Arizona. This claim is 1500 feet in length and 600 feet in width.

20.64 Total Claim Acreage. This claim runs from the location monument on which this location notice is posted on the centerline of the claim approximately 750 feet in a Western direction to the West end line and 750 feet in an Eastern direction to the East end line. This claim is marked by six monuments, one at each corner and one at the center of each end line of the claim.

The location monument on which this notice is posted is situated within Section 27, Township 11 North, Range 1 East, Gila Salt River Base and Meridian, Arizona and this claim encompasses portions of the following quarter section(s), section(s), Township(s) and Range(s) North 1/2 of SESE, Section - 27 / T-11 North, R-1 East

Gila Salt River Base and Meridian, Arizona.

The locality of this claim with reference to some natural object or permanent monument and additional information (if any) concerning its locality are as follows: Permanent survey monument of Sections - (27)(29)(34) and (35) is about 889' 30" SE from Discovery Monument.

The above information is shown on the attached map.

DATED AND POSTED on the ground this 15th day of September, 2020.

LOCATOR(s) AGENT

Print Name(s) Nathan G La Belle

Signature(s) [Signature]

Form MCF100
Revised Oct 2018

AHC461795

MINING CLAIM MAP

Lode (✓) Placer ()
Millsite ()

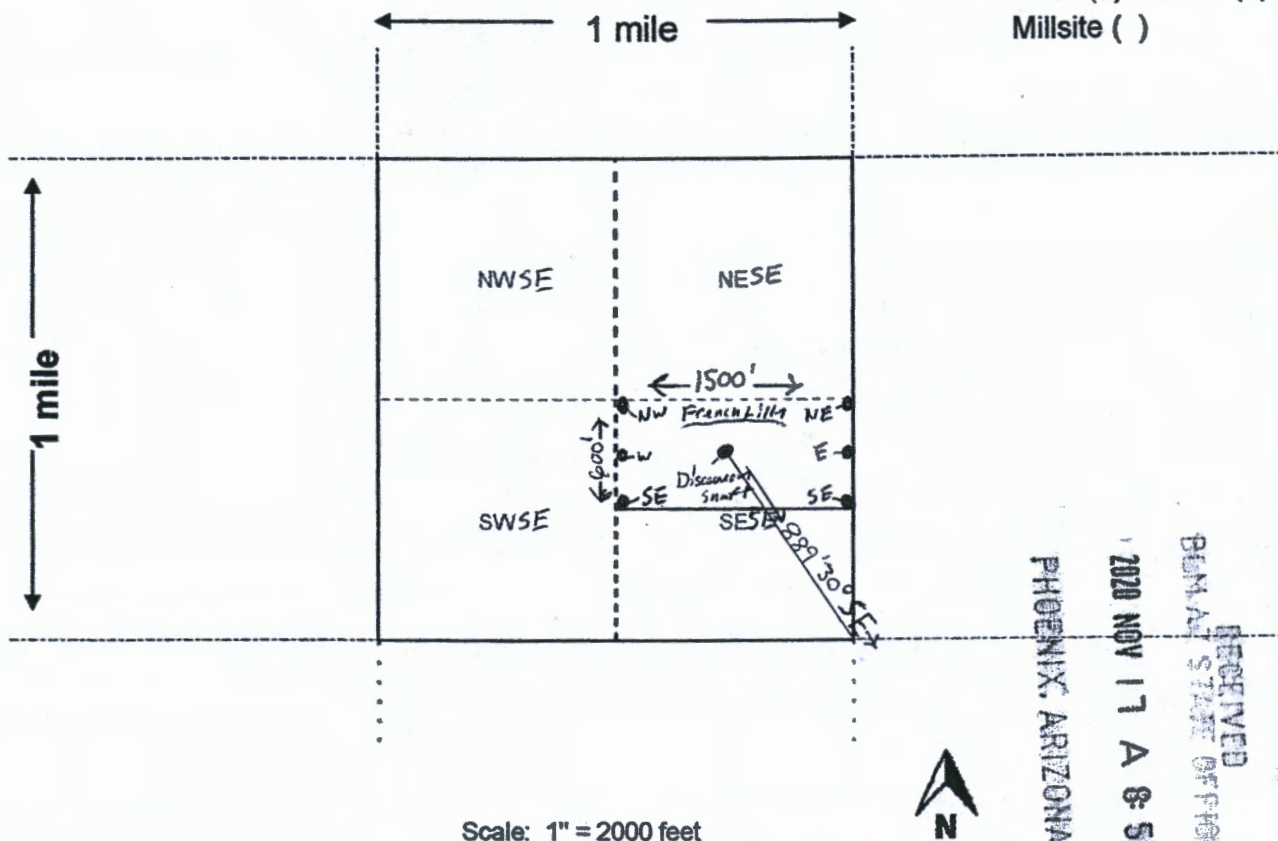

AMC461795

RECEIVED
BUREAU OF LAND MANAGEMENT
2020 NOV 17 A 8:52
PHOENIX, ARIZONA

Scale: 1" = 2000 feet

- The above map depicts the French Lilly Mine mining claim, which is located in Section (s) 27, Township 11 North, Range 1 East, Gila and Salt River Base and Meridian, Yavapai County, Arizona. Total claim acreage is 20.68
- The type of corner and location monuments used are as follows: Wooden (2x4) Posts / - with red paint.
- The bearings and distances in degrees and feet between claim corners and to a public land survey monument are as depicted on the map.
- If the claim is a placer or millsite claim with exterior limits conforming to legal subdivisions of the public survey, provide a legal description of the claim A.P - North 1/2 of SESE / Section - 27 / T-11^{North} - R-1 East / Gila and Salt River Base and Meridian

Form MCF100a
Revised July 2014

Map of the French Lilly Mine lode claim

Rocky Mountain Prospectors, LLC
1201 E Magnolia St, Unit D
Ft. Collins, Colorado
970-238-6313

A.P. - North 1/2 of SESE / Section-27 / T-11 North Range - 1 East / GSR Band M

Located in Yavapai county, Arizona on 9/15/2020

Located by Rocky Mountain Prospectors, LLC

The point: Common corner of sections 27, 26, 34 and 35 -
- is about 889' 30" SE from discovery monument

20.66 acres

TRUE NORTH

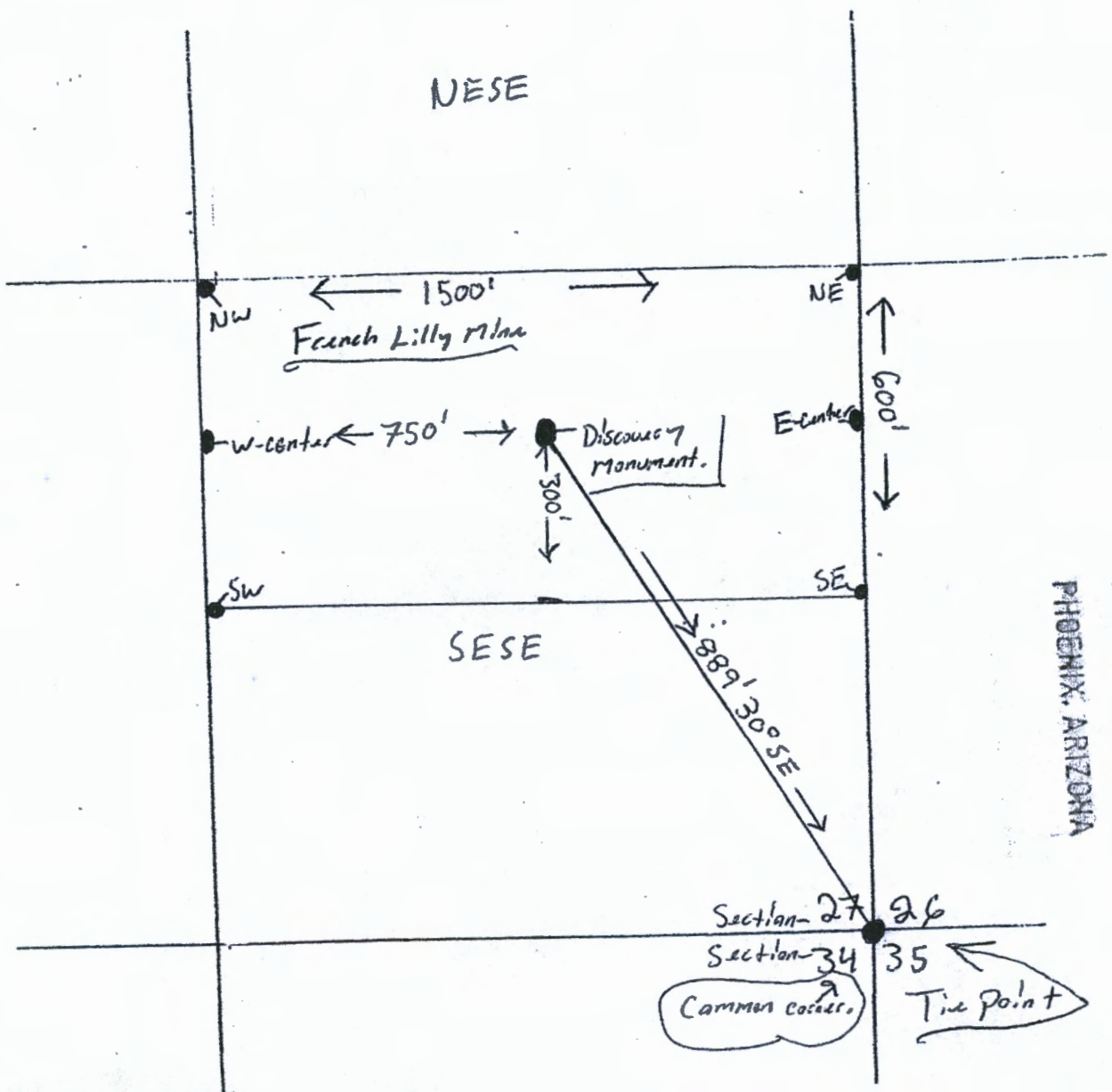

RECEIVED
BIRMINGHAM STATE OFFICE
2020 NOV 17 A 8:52
PHOENIX, ARIZONA

AMC461795

LOCATION NOTICE FOR LORE MINING CLAIM

Amendment BLM Serial # _____

NOTICE IS HEREBY GIVEN that the _____

Gold Belle Mine lode mining claim has been located by Rocky Mountain Prospectors, LLC whose current mailing address is 1281 E Magnolia St, unit-D
Fort Collins, Co 80524

RECEIVED
BLM AZ STATE OFFICE
2020 NOV 17 A 8:51
PHOENIX, ARIZONA

BLM
Date
Stamp

The general course of this claim is North to South and it is situated in Yavapai County, Arizona. This claim is 1500 feet in length and 600 feet in width.

20.64 Total Claim Acreage. This claim runs from the location monument on which this location notice is posted on the centerline of the claim approximately 300 feet in a Southern direction to the South end line and 1200 feet in a Northern direction to the North end line. This claim is marked by six monuments, one at each corner and one at the center of each end line of the claim.

The location monument on which this notice is posted is situated within Section 14, Township 11 North, Range 1 East, Gila Salt River Base and Meridian, Arizona and this claim encompasses portions of the following quarter section(s), section(s), Township(s) and Range(s) West 1/2 of SWSW / Section-11 - and North 1/4 of NWNW / Section-14 / T-11 North R-1 East
Gila Salt River Base and Meridian, Arizona.

The locality of this claim with reference to some natural object or permanent monument and additional information (if any) concerning its locality are as follows: Common Corner of sections (10)(11)(15) and (14) - is about 560' NW from discovery shaft.

_____ The above information is shown on the attached map.

DATED AND POSTED on the ground this 15th day of September, 2020.

LOCATOR(s) AGENT

Print Name(s) Rocky Mountain Prospectors, LLC

Signature(s) Rocky Mountain Prospectors, LLC

Form MCF100
Revised Oct 2018

AMC461796

MINING CLAIM MAP

Lode (✓) Placer ()
Millsite ()

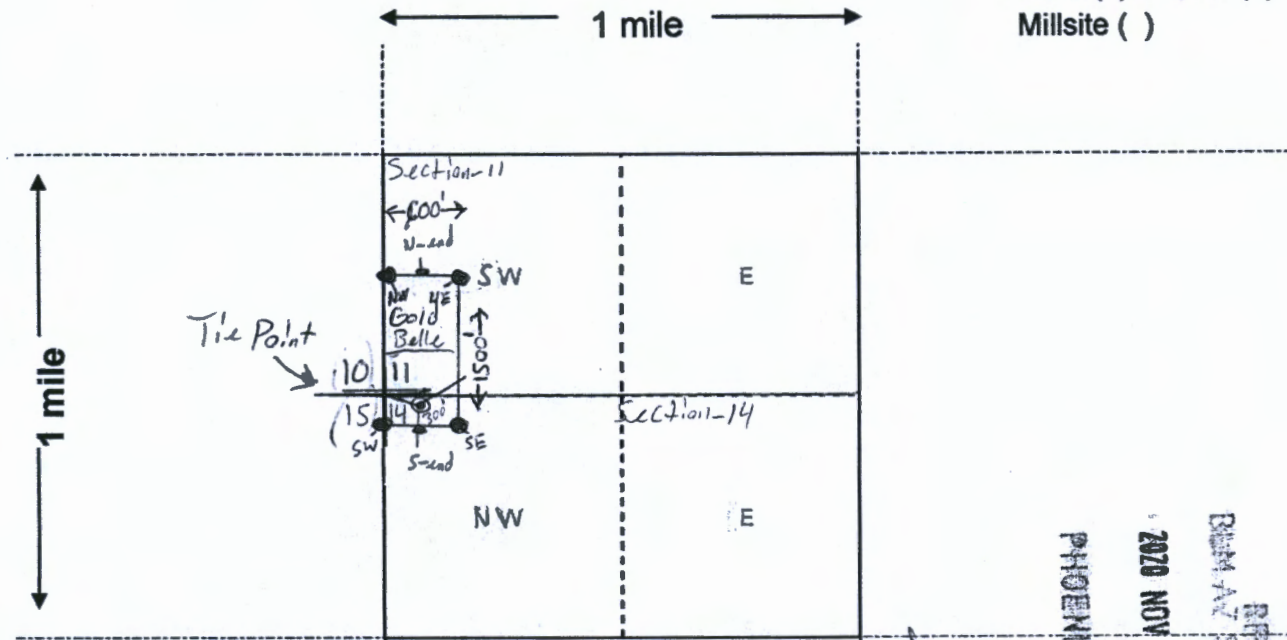

AMC461796

RECEIVED
BUREAU OF LAND MANAGEMENT
PHOENIX, ARIZONA
2020 NOV 17 A 8:51

Tie point; Common Corner of sections: (10)(11)(15) and (14) is about -
-560'45" NW from discovery shaft.

Scale: 1" = 2000 feet

1. The above map depicts the Gold Belle Mine mining claim, which is located in Section (s) 11 and 14, Township 11 North, Range 1 East, Gila and Salt River Base and Meridian, Yavapai County, Arizona. Total claim acreage is 20.66

2. The type of corner and location monuments used are as follows: Wooden posts / 4 Feet tall.

3. The bearings and distances in degrees and feet between claim corners and to a public land survey monument are as depicted on the map.

4. If the claim is a ^{lode} placer or millsite claim with exterior limits conforming to legal subdivisions of the public survey, provide a legal description of the claim West 1/2 of SWSW / section 11 and North 1/4 of NWNW - Section 14 / Township - 11 North Range - 1 East / Gila-Salt River Meridian.

Form MCF100a
Revised Oct 2018

[Map of the Gold Belle Mine lode claim]

Rocky Mountain Prospectors, LLC
 1281 E Magnolia St, unit-D
 Ft. Collins, CO 80524
 970-238-6313

A.P. 1: West 1/2 of SWSW/section-11/Township-11 North Range-1 East/GSR and BM

A.P. 2: North 1/4 of NWNW/section-14/T-11 North R-1 East/GSR and BM

[Located by Rocky Mountain Prospectors, LLC on 9/15/2020]

[Located in Yavapai county, Arizona]

[20.66 acres]

TRUE NORTH



[Tie point: Common corner of sections (10), (11), (13) and (14) - is about 560' 45" NW of discovery shaft.]

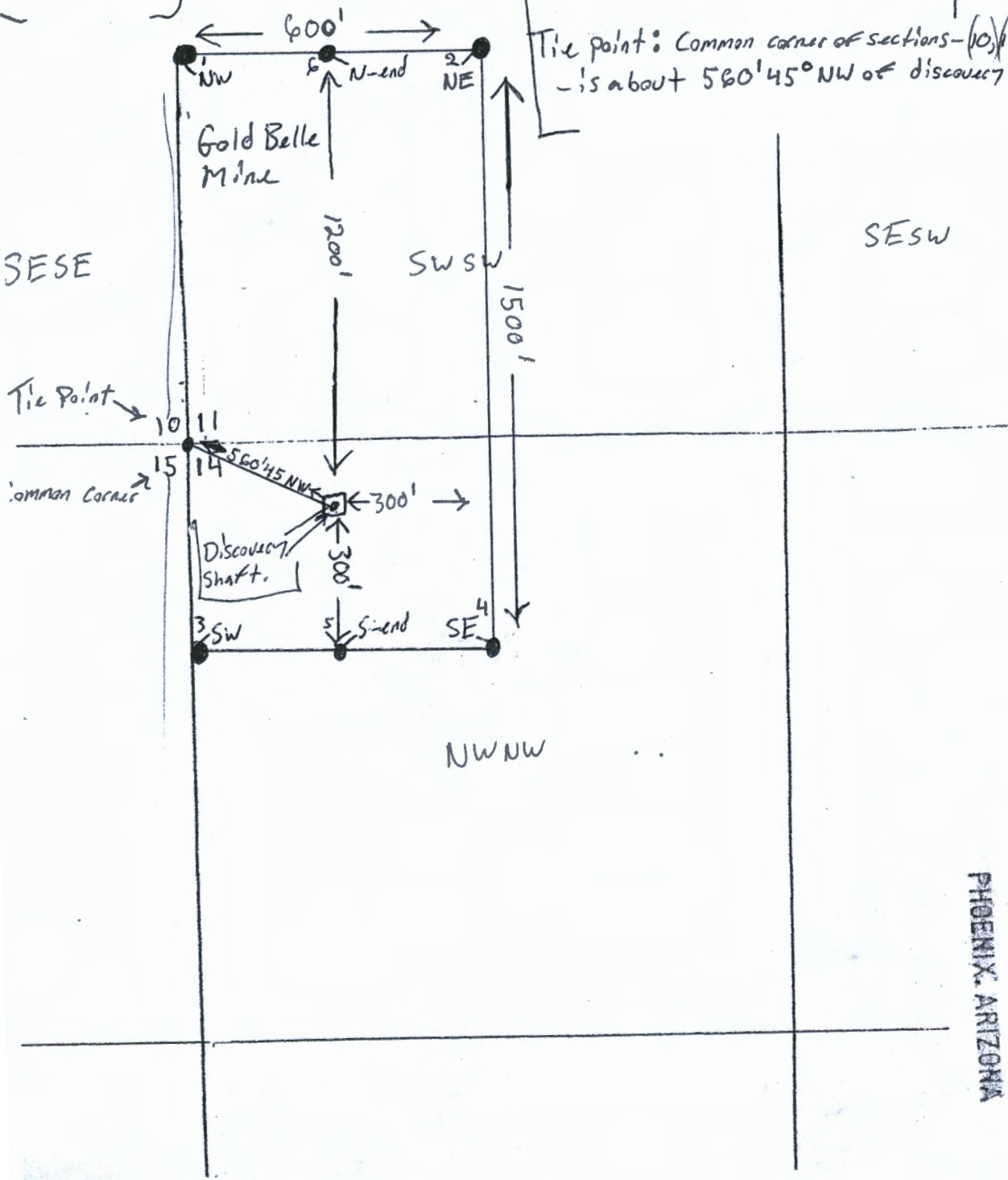

AMC461796

RECEIVED
 BUREAU OF STATE OFFICE
 2020 NOV 17 A 8:51
 PHOENIX, ARIZONA

DEPARTMENT OF THE INTERIOR
BUREAU OF LAND MANAGEMENT
Case Recordation

Geographic Report with Land

Disposition is equal to **AUTHORIZED , CANCELLED , EXPIRED , PENDING , REJECTED , RELINQUISHED ,
WITHDRAWN**

and Meridian Township Range Section is equal to **14 0092N 0020E 028**

and Admin State is equal to **AZ**

DEPARTMENT OF THE INTERIOR
BUREAU OF LAND MANAGEMENT
Case Recordation
Geographic Report with Land

Admin State: AZ
Geo State: AZ
Serial Number: AZA 002936

Total Case Acres: 65,501.000

CaseType	Case Disp	Mer	Twp	Rng	Sec	Sur Type	Sur Nr	Suf	Subdivision	Pending Action
246100	AUTHORIZED	14	0092N	0020E	028	ALIQ			S2NW,S2;	
						LOTS			3,4;	

Admin State: AZ
Geo State: AZ
Serial Number: AZA 019323

Total Case Acres: 82.000

CaseType	Case Disp	Mer	Twp	Rng	Sec	Sur Type	Sur Nr	Suf	Subdivision	Pending Action
282201	AUTHORIZED	14	0092N	0020E	028	ALIQ			S2NW,W2SW;	
						LOTS			4;	

Admin State: AZ
Geo State: AZ
Serial Number: AZA 022632

Total Case Acres: 35.980

CaseType	Case Disp	Mer	Twp	Rng	Sec	Sur Type	Sur Nr	Suf	Subdivision	Pending Action
286203	AUTHORIZED	14	0092N	0020E	028	ALIQ			S2NW,SW;	
						LOTS			4;	

Admin State: AZ
Geo State: AZ
Serial Number: AZA 023641

Total Case Acres: 37.370

CaseType	Case Disp	Mer	Twp	Rng	Sec	Sur Type	Sur Nr	Suf	Subdivision	Pending Action
286203	AUTHORIZED	14	0092N	0020E	028	ALIQ			S2NW,SW;	
						LOTS			4;	

Admin State: AZ
Geo State: AZ
Serial Number: AZA 02370023

Total Case Acres: 36,822.550

CaseType	Case Disp	Mer	Twp	Rng	Sec	Sur Type	Sur Nr	Suf	Subdivision	Pending Action
213701	AUTHORIZED	14	0092N	0020E	028	ALIQ			S2NE;	
						LOTS			1-2;	

Admin State: AZ
Geo State: AZ
Serial Number: AZA 031558

Total Case Acres: 1.000

CaseType	Case Disp	Mer	Twp	Rng	Sec	Sur Type	Sur Nr	Suf	Subdivision	Pending Action
293200	AUTHORIZED	14	0092N	0020E	028	FF			PORTIONS OF;	

DEPARTMENT OF THE INTERIOR
BUREAU OF LAND MANAGEMENT
Case Recordation

Admin State: AZ
Geo State: AZ
Serial Number: AZA 031851

Total Case Acres: 1.000

Casetype	Case Disp	Mer	Twp	Rng	Sec	Sur Type	Sur Nr	Suf	Subdivision	Pending Action
293200	EXPIRED	14	0092N	0020E	028	FF			PORTION OF;	

Admin State: AZ
Geo State: AZ
Serial Number: AZA 033350

Total Case Acres: 640.050

Casetype	Case Disp	Mer	Twp	Rng	Sec	Sur Type	Sur Nr	Suf	Subdivision	Pending Action
288100	AUTHORIZED	14	0092N	0020E	028	ALIQ			SENE,E2SW,W2SE;	
						LOTS			1,2;	

Admin State: AZ
Geo State: AZ
Serial Number: AZA 033433

Total Case Acres: 1.000

Casetype	Case Disp	Mer	Twp	Rng	Sec	Sur Type	Sur Nr	Suf	Subdivision	Pending Action
293200	EXPIRED	14	0092N	0020E	028	FF			PORTION OF;	

Admin State: AZ
Geo State: AZ
Serial Number: AZA 033821

Total Case Acres: 1.000

Casetype	Case Disp	Mer	Twp	Rng	Sec	Sur Type	Sur Nr	Suf	Subdivision	Pending Action
293200	EXPIRED	14	0092N	0020E	028	FF			PORTION OF;	

TOWNSHIP 9 1/2 NORTH RANGE 2 EAST OF THE GILA AND SALT RIVER MERIDIAN, ARIZONA

YAVAPAI COUNTY
HASSAYAMPA FIELD OFFICE

STATUS OF PUBLIC DOMAIN
LAND AND MINERAL TITLES
AND ACQUIRED LANDS

INDEX TO SEGREGATED TRACTS				
RESURVEY	ORIGINAL SURVEY			
TRACT NO	T	R	SEC	SUBDIVISION

FOR ORDERS AFFECTING DISPOSAL OR USE OF UNIDENTIFIED LANDS WITHDRAWN FOR CLASSIFICATION, MINERALS, WATER AND/OR OTHER PUBLIC PURPOSES, REFER TO INDEX OF MISCELLANEOUS DOCUMENTS.

MDS 39 SE

AZA 23700 R/W Transmission Line 100'
Sec 28: E1/2NE1/4, NW1/4SE1/4, SW1/4
Sec 31: Lot 4, NE1/4, NW1/4SE1/4, E1/2SW1/4
Sec 32: NW1/4NW1/4

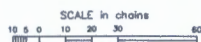
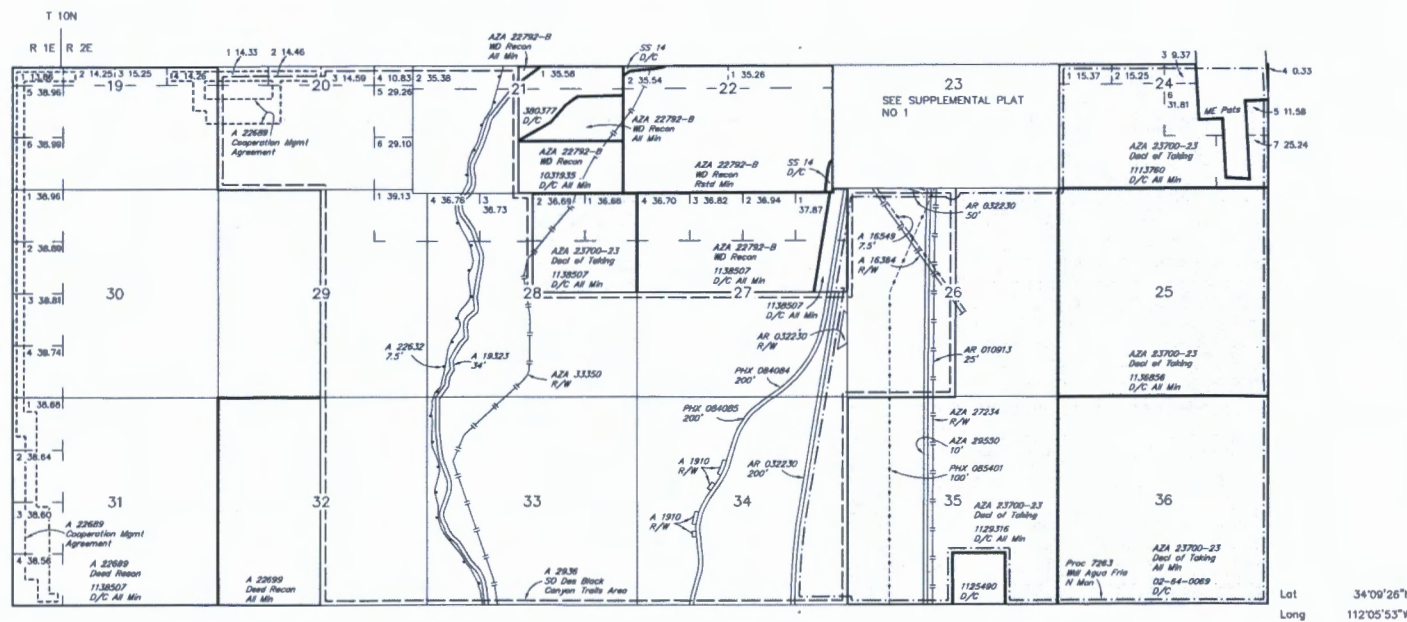

WARNING STATEMENT
This plat is the Bureau's Record of Title, and should be used only as a graphic display of the township survey data. Records herein do not reflect title changes which may have been effected by lateral movements of rivers or other bodies of water. Refer to the cadastral surveys for official survey information.

CURRENT TO	NW	GSR Mer
5-11-2010	ACAD	T 9 1/2 N
		R 2 E



LR2000 Internal

CR Geographic Report with Land

Download User Guide (pdf)

Purpose: This report produces a geographic listing of case information based on retrieval by Meridian/Township/Range. This report format will display the case type, case disposition, meridian, township, range, section, survey type, survey number, surface management agency, pending actions, serial number, and total case acres.

To refresh the query, do a **Ctrl-R**. It resets the page and clears any criteria fields that may have entries.



No Results

The specified criteria didn't result in any data. This is often caused by applying filters and/or selection steps that are too restrictive or that contain incorrect values. Please check your analysis filters and selection steps, and try again. The filters or selection steps currently being applied are shown below.

Filters

Disposition is equal to **AUTHORIZED, CANCELLED, EXPIRED, PENDING, REJECTED, RELINQUISHED, WITHDRAWN**
and Meridian Township Range Section is equal to **14 0110N 0010E 011**
and Admin State is equal to **AZ**

[Return - Refresh](#)

**DEPARTMENT OF THE INTERIOR
BUREAU OF LAND MANAGEMENT
Case Recordation**

Geographic Report with Land

Disposition is equal to **AUTHORIZED , CANCELLED , EXPIRED , PENDING , REJECTED , RELINQUISHED ,
WITHDRAWN**

and Meridian Township Range Section is equal to 14 0110N 0010E 014

and Admin State is equal to AZ

DEPARTMENT OF THE INTERIOR
BUREAU OF LAND MANAGEMENT
Case Recordation
Geographic Report with Land

Admin State: AZ
Geo State: AZ
Serial Number: AZA 033870P1

Total Case Acres: 601.830

Casetype	Case Disp	Mer	Twp	Rng	Sec	Sur Type	Sur Nr	Suf	Subdivision	Pending Action
220200	AUTHORIZED	14	0110N	0010E	014	HES	355			

**DEPARTMENT OF THE INTERIOR
BUREAU OF LAND MANAGEMENT
Case Recordation**

Geographic Report with Land

Disposition is equal to **AUTHORIZED , CANCELLED , EXPIRED , PENDING , REJECTED , RELINQUISHED ,
WITHDRAWN**

and Meridian Township Range Section is equal to 14 0110N 0010E 027

and Admin State is equal to AZ

DEPARTMENT OF THE INTERIOR
BUREAU OF LAND MANAGEMENT
Case Recordation
Geographic Report with Land

Admin State: AZ
Geo State: AZ
Serial Number: AZA 024166PT

Total Case Acres: 784.657

Casetype	Case Disp	Mer	Twp	Rng	Sec	Sur Type	Sur Nr	Suf	Subdivision	Pending Action
220200	AUTHORIZED	14	0110N	0010E	027	MS	3893	1		

UNSURVEYED TOWNSHIP 11 NORTH RANGE 1 EAST OF THE GILA AND SALT RIVER MERIDIAN, ARIZONA

PROTRACTOR DIAGRAM NO 16 OFFICIALLY FILED 12/07/1959

YAVAPAI COUNTY
HASSAYAMPA FIELD OFFICE

STATUS OF PUBLIC DOMAIN
LAND AND MINERAL TITLES

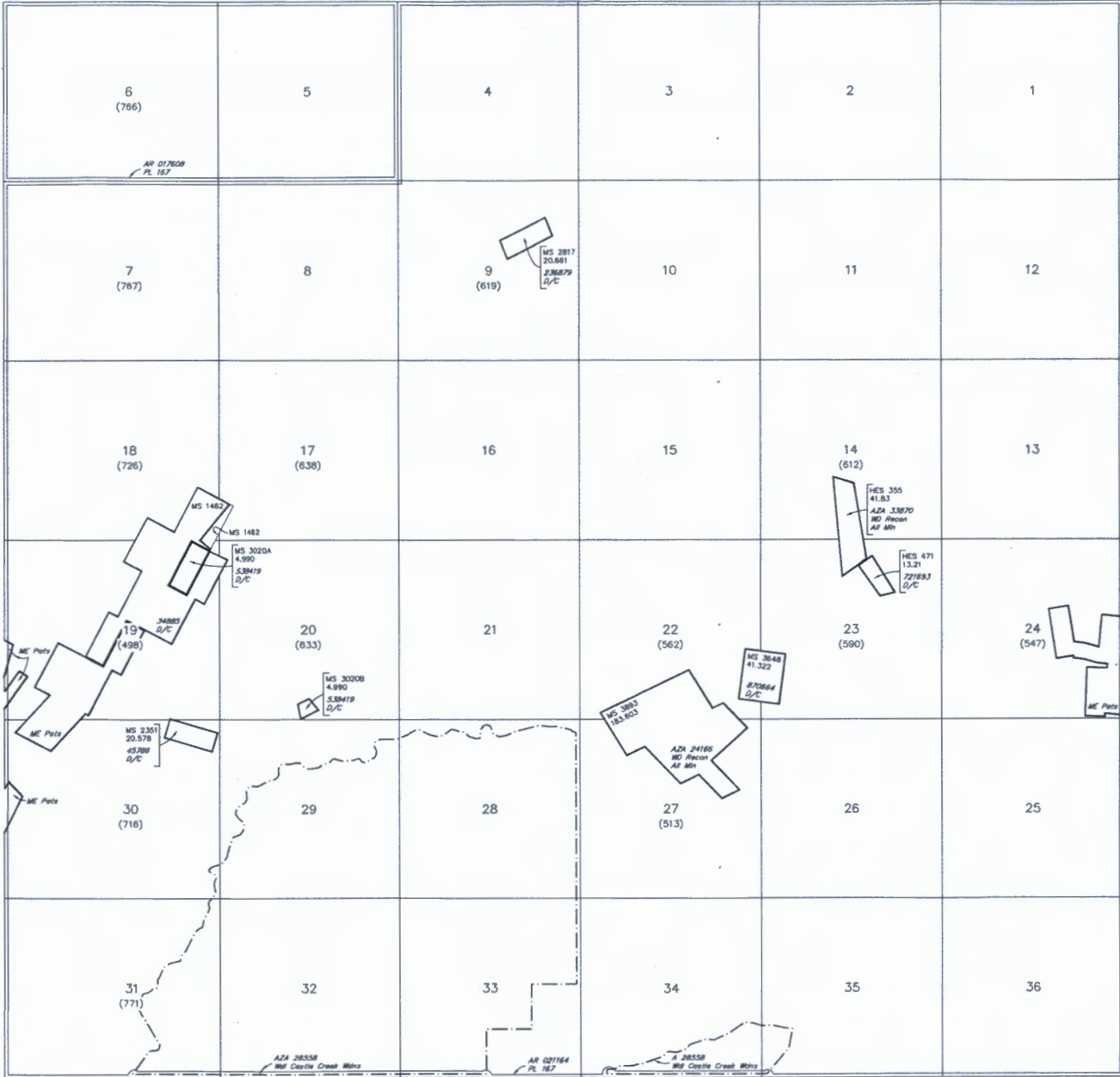

INDEX TO SEGREGATED TRACTS				
RESURVEY TRACT NO	T	R	SEC	SUBDIVISION

FOR ORDERS AFFECTING DISPOSAL OR USE OF UNIDENTIFIED LANDS WITHDRAWN FOR CLASSIFICATION, MINERALS, WATER AND/OR OTHER PUBLIC PURPOSES, REFER TO INDEX OF MISCELLANEOUS DOCUMENTS.

MDS 9 NW
10 SW
11 SE

All Tr included in W&S Prescott NF Proc 10/21/1899

PHX 085401 R/W Transmission Line 100'
Sec 1: E1/2

SCALE in chains
10 5 0 10 20 30 40

WARNING STATEMENT
This plot is the Bureau's Record of Title, and should be used only as a graphic display of the township survey data. Records herein do not reflect title changes which may have been affected by lateral movements of rivers or other bodies of water. Refer to the cadastral surveys for official survey information.

CURRENT TO	NW	GSR Mer
2-25-2013	ACAD	T 11 N
		R 1 E

PRESS FIRMLY TO SEAL



PRESS FIRMLY TO SEAL

PRIORITY MAIL
FLAT RATE ENVELOPE
POSTAGE REQUIRED



PRIORITY[®]
MAIL

- Expected delivery date specified for domestic use.
- Most domestic shipments include up to \$50 of insurance (restrictions apply).*
- USPS Tracking[®] included for domestic and many international destinations.
- Limited international insurance.**
- When used internationally, a customs declaration form is required.

*Insurance does not cover certain items. For details regarding claims exclusions see the Domestic Mail Manual at <http://pe.usps.com>.

** See International Mail Manual at <http://pe.usps.com> for availability and limitations of coverage.

FLAT RATE ENVELOPE

ONE RATE ■ ANY WEIGHT

TRACKED ■ INSURED



PS00001000014

EP14F May 2020
OD: 12 1/2 x 9 1/2

To schedule free Package Pickup,
scan the QR code.



USPS.COM/PICKUP

FROM: RMP, LLC
1281 E Magnolia St, unit -D
Ft. Collins CO, 80524

P



U.S. POSTAGE
\$8.00
PM 2-DAY
80525 0004
Date of sale
11/12/20
06 28 SSK
11488449

PRIORITY MAIL 2-DAY[®]

EXPECTED DELIVERY DAY: 11/18/20 3.10 oz
0004

SHIP TO: BLM
1 N CENTRAL AVE #800
Phoenix AZ 85004

RECEIVED
BLM AZ STATE OFFICE
2020 NOV 17 A 8:52
PHOENIX, ARIZONA

USPS TRACKING[®] NUMBER



9505 5067 0356 0317 5455 21

This packaging is the property of the U.S. Postal Service[®] and is provided solely for use in sending Priority Mail[®] and Priority Mail International[®] shipments. Misuses may be a violation of federal law. This package is not for resale. EP14F © U.S. Postal Service; May 2020. All rights reserved.